

*espaciogallery

For immediate release

Contact: Sally Grumbridge
Mobile: 07802 856553
Email: sallygrumbridge@me.com

ESPACIO ORIGINAL PRINT FAIR 2015

Featuring the work of 17 artists

29 September to 11 October 2015

Private view: Thursday 1 October 6-9 pm

Admission free

Now in its 4th year, The Espacio Original Print Fair 2015 will once again showcase some of the amazing variety of art produced by Espacio Gallery printmakers. And this year the exhibition will also be featuring the work of three contemporary printmakers from the Cambridge Curwen Print Study Centre.

PUSHING THE BOUNDARIES OF PRINTMAKING IN A DIGITAL WORLD

In preparing for this fascinating exhibition, as well as making exciting new work, the Espacio printmakers have been engaged in a debate about the place of printmaking as a fine art in the digital age. Fine art printmaking, rather than being a means of reproduction, involves the creation of an original image printed manually by the artist using a variety of techniques. This year, our show will include some original digital art reproduced mechanically as well as prints made by long established processes.

“During the exhibition, artists will be on hand to discuss their work and explain some of the complex and interesting printmaking techniques”, explains exhibition curator, Zelda Eady, herself an experienced printmaker. *“This is a great opportunity to see a diverse collection of prints, meet the artists and buy original contemporary art at affordable prices.”*

Featured in the Whitechapel Gallery’s First Thursdays late night art list, Espacio Gallery, in the heart of London’s East End art scene was founded in 2012 by a group of artists working across all contemporary visual arts media who wanted a space of their own especially designed to meet their needs. The Original Print Fair is one of a stimulating programme of exhibitions, talks and events, which, as well as supporting, promoting and strengthening the community of artists is also facilitating and building relationships between artists and audiences.

Espacio Gallery

159 Bethnal Green Road, London E2 7DG

Opening times: Tuesday to Sunday inclusive 1-7pm (the show closes 5pm on Sunday 11 October)

Tube: Liverpool Street Station, Bethnal Green Station Overground: Shoreditch High Street

Buses: 8, 388

espaciogallery.com

facebook.com/espaciogallery

[@espaciogallery](https://twitter.com/espaciogallery)

For further information and/or interviews, please contact sallygrumbridge@me.com

*espaciogallery

High resolution images (in JPEG format) and information about individual artists and their work are available on request.

Contact: Sally Grumbridge
Mobile: 07802 856553
Email: sallygrumbridge@me.com

Exhibiting artists:

1. Tina Viljoen

2. Karina Savage



3. Jane Stothert

4. Zelda Eady

5. Erika Wengenroth

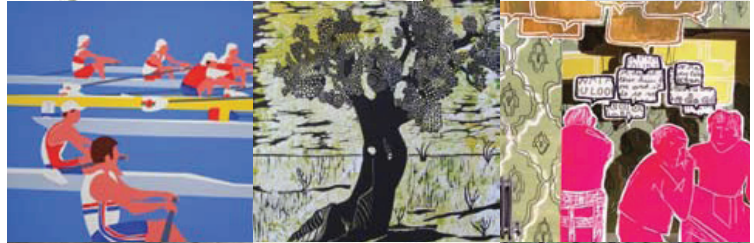

6. Ann Simberg

7. Christine Calow

8. Wendy Roberts



9. Wendy Poole

10. Peter Lang

11. Robert Fitzmaurice

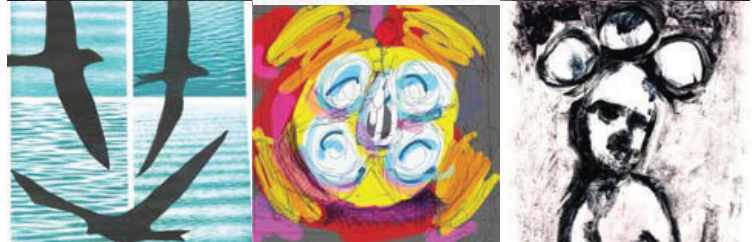

12. Alex Sivov

13. Liz Whiteman Smith

14. Sally Grumbridge

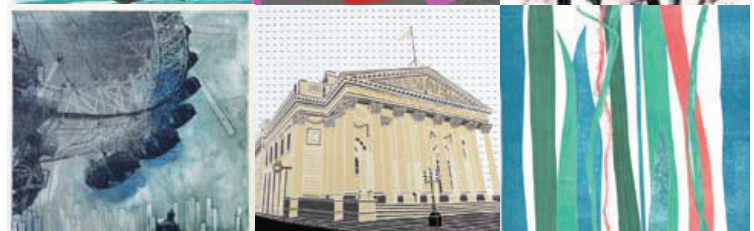

15. Tania Beaumont

16. Helen Benson

17. Nina Harma

